

Summary Results for Alkaline Phosphatase for Participants 10-12 Years of Age

SERUM ALKALINE PHOSPHATASE IN FEMALE SUBJECTS AGED 10-12 YEARS

PARTICIPANTS=1085, MEAN=285.20, STANDARD DEVIATION=77.42

1st PERCENTILE=119.00, MEDIAN=278.00, 99th PERCENTILE=487.00

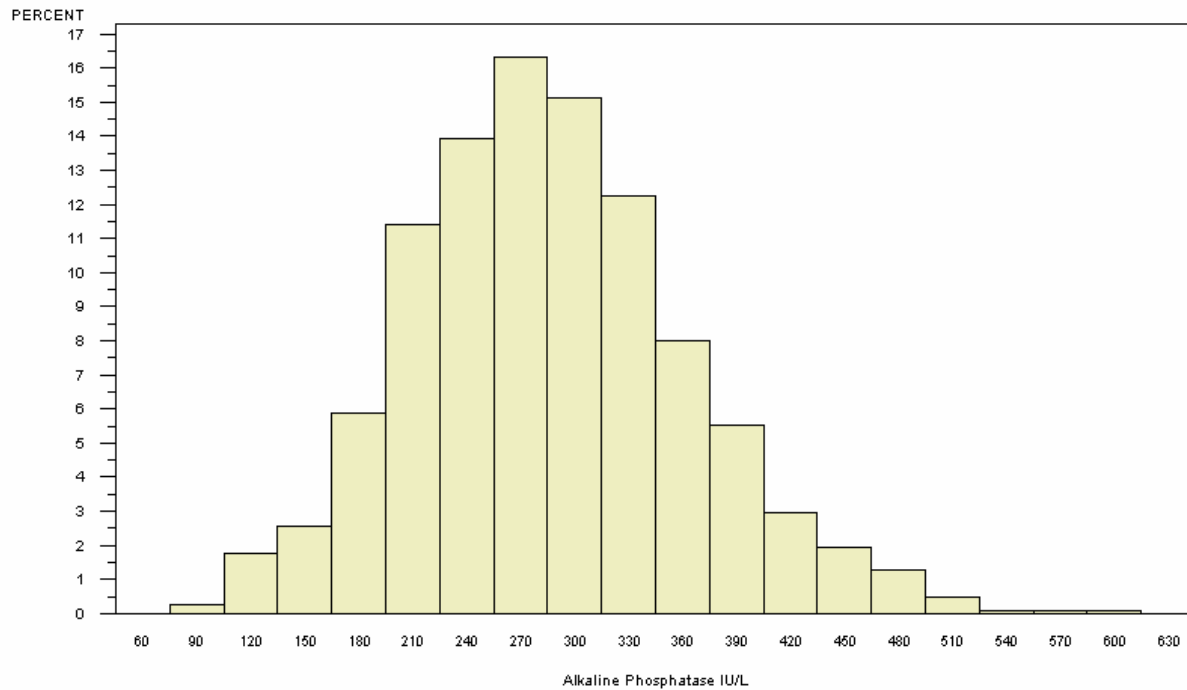

NORMAL RANGE 50-330 IU/L, TAKEN FROM <http://www.hosp.uky.edu/ClinLab/report.pdf>

SERUM ALKALINE PHOSPHATASE IN MALE SUBJECTS AGED 10-12 YEARS

PARTICIPANTS=1215, MEAN=280.29, STANDARD DEVIATION=74.67

1st PERCENTILE=140.00, MEDIAN=272.00, 99th PERCENTILE=493.00

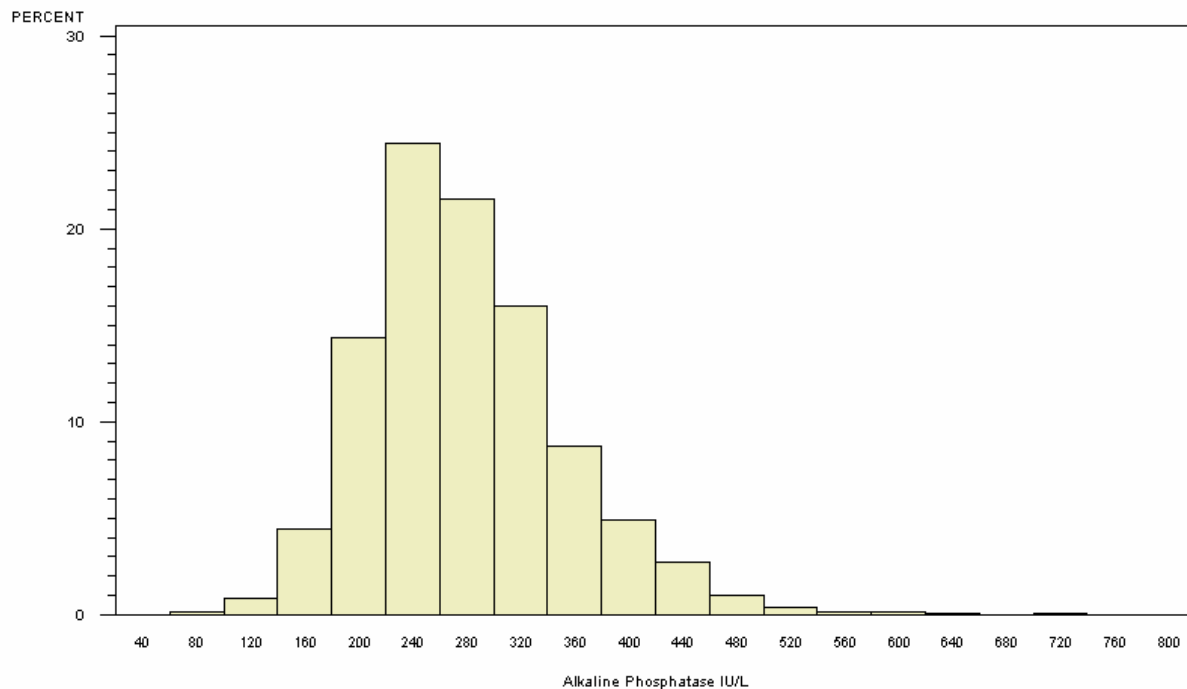

NORMAL RANGE 40-360 IU/L, TAKEN FROM <http://www.hosp.uky.edu/ClinLab/report.pdf>

SERUM ALKALINE PHOSPHATASE IN SUBJECTS AGED 10-12 YEARS

BY ALKALINE PHOSPHATASE CATEGORY WITHIN GENDER (PARTICIPANTS=2300)

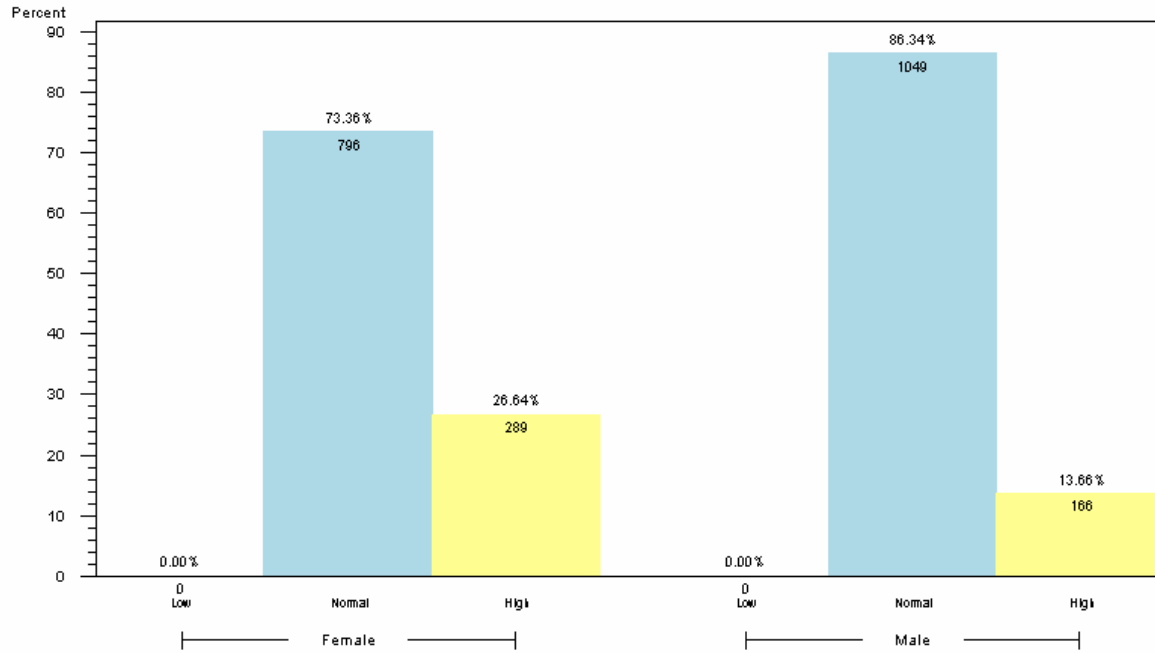

1. FOR FEMALE IN THIS AGE GROUP, NORMAL RANGE IS 50-330 IU/L
2. FOR MALE IN THIS AGE GROUP, NORMAL RANGE IS 40-360 IU/L
3. RANGES TAKEN FROM <http://www.hosp.uky.edu/ClinLab/report.pdf>
4. RESULTS BASED ON LAB VALUES, NOT DIAGNOSIS

Reader's Guide to Understanding This Information:

Approximately 75% of girls and 85% of boys had normal levels of alkaline phosphatase.