

Summary Results for Alanine Transaminase (ALT or SGPT) for Participants 14-15 Years of Age

ALT (SGPT) IN FEMALE SUBJECTS AGED 14-15 YEARS

PARTICIPANTS=897, MEAN=15.72, STANDARD DEVIATION=9.91

1st PERCENTILE=7.00, MEDIAN=14.00, 99th PERCENTILE=48.00

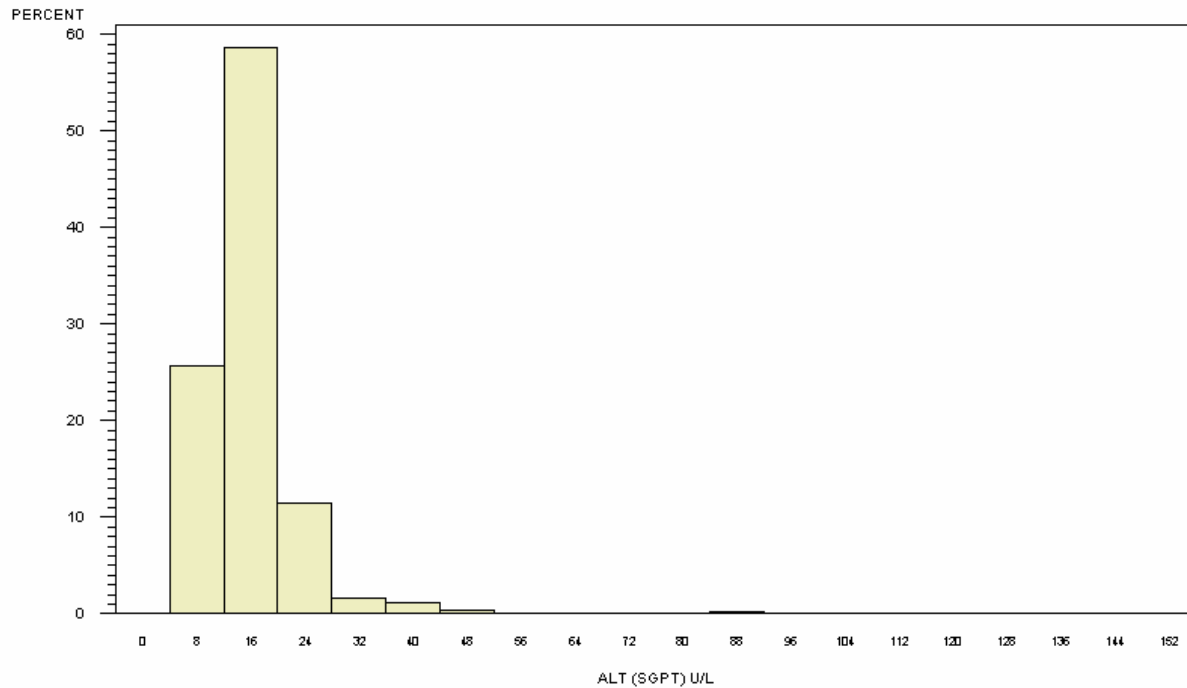

NORMAL RANGE 5-30 U/L, TAKEN FROM <http://www.hosp.uky.edu/ClinLab/report.pdf>

ALT (SGPT) IN MALE SUBJECTS AGED 14-15 YEARS

PARTICIPANTS=980, MEAN=20.44, STANDARD DEVIATION=11.81

1st PERCENTILE=8.00, MEDIAN=18.00, 99th PERCENTILE=67.00

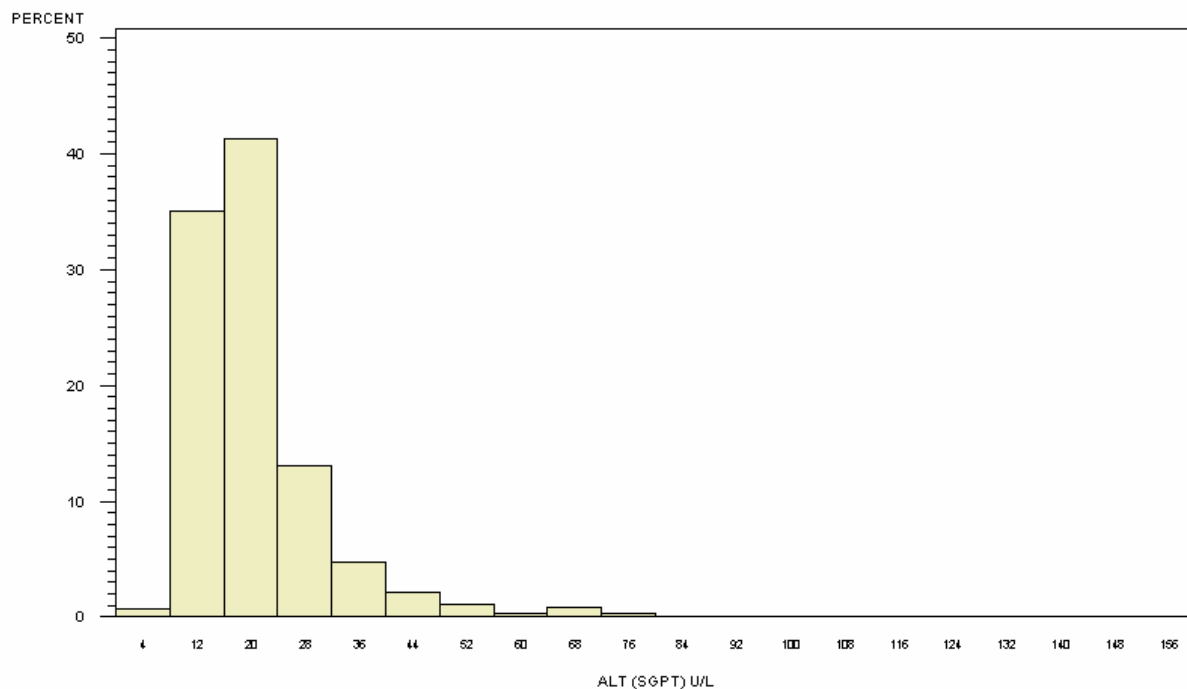

NORMAL RANGE 10-45 U/L, TAKEN FROM <http://www.hosp.uky.edu/ClinLab/report.pdf>

ALT (SGPT) IN SUBJECTS AGED 14-15 YEARS

BY ALT CATEGORY WITHIN GENDER (PARTICIPANTS=1877)

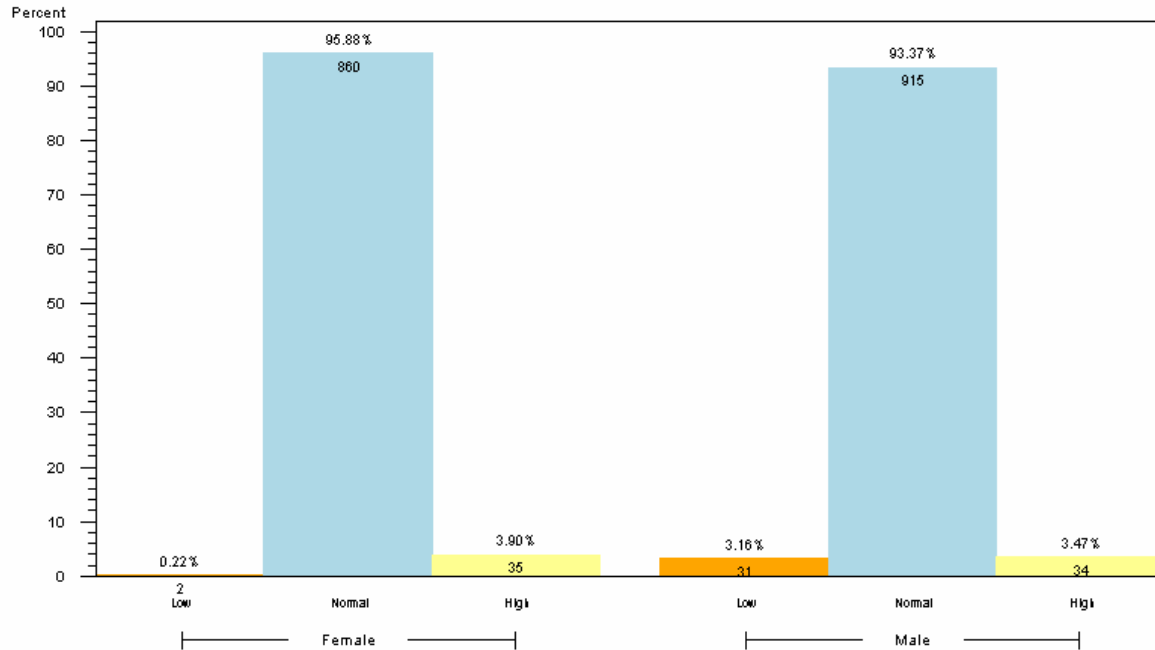

1. FOR FEMALE IN THIS AGE GROUP, NORMAL RANGE IS 5-30 U/L
2. FOR MALE IN THIS AGE GROUP, NORMAL RANGE IS 10-45 U/L
3. RANGES TAKEN FROM <http://www.hosp.uky.edu/ClinLab/report.pdf>
4. RESULTS BASED ON LAB VALUES, NOT DIAGNOSIS

Reader's Guide to Understanding This Information:

Approximately 95% of all children 14-15 years of age had expected levels of ALT; <10% of children had elevated levels of ALT.