

Summary Results for Immunoglobulin-A (IgA) for Participants 1-3 Years of Age

SERUM IMMUNOGLOBULIN A (IgA) IN ALL SUBJECTS AGED 1-3 YEARS

PARTICIPANTS=256, MEAN=63.16, STANDARD DEVIATION=33.21

1st PERCENTILE=13.00, MEDIAN=56.00, 99th PERCENTILE=148.00

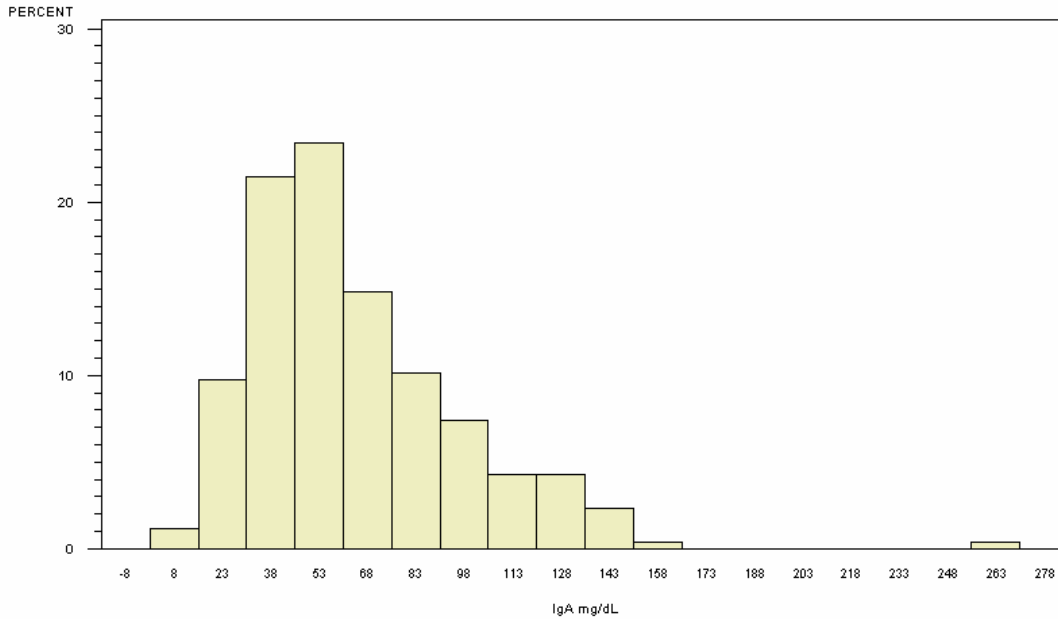

NORMAL RANGE 20-100 mg/dL, TAKEN FROM <http://www.labcorp.com/datasets/labcorp/html/chapter/mono/ss012600.htm>

SERUM IMMUNOGLOBULIN A (IgA) IN SUBJECTS AGED 1-3 YEARS

BY IgA CATEGORY WITHIN GENDER (PARTICIPANTS=256)

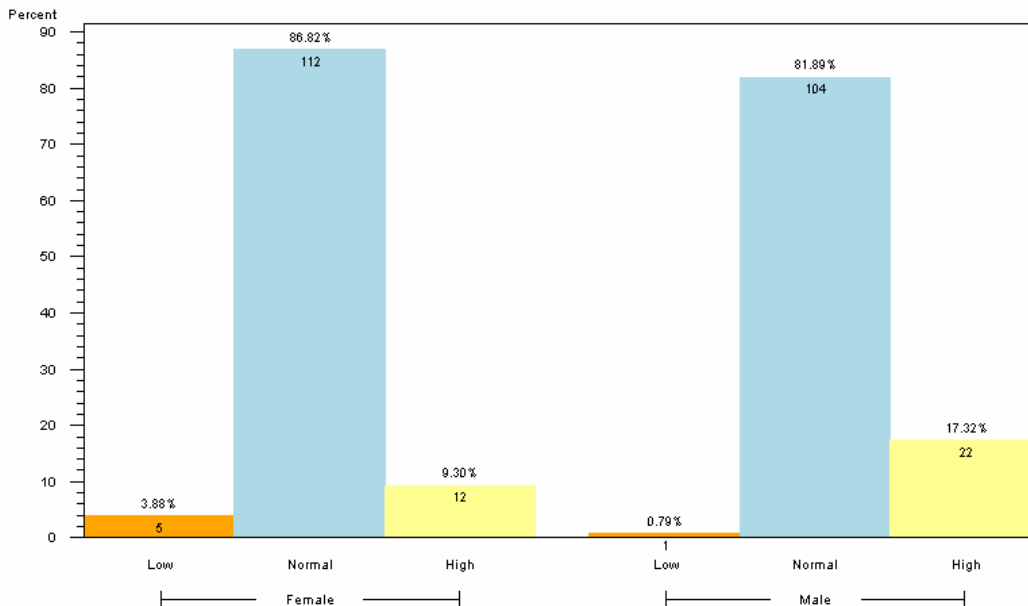

1. NORMAL RANGE IS 20-100 mg/dL
2. RANGES TAKEN FROM <http://www.labcorp.com/datasets/labcorp/html/chapter/mono/ss012600.htm>
3. RESULTS BASED ON LAB VALUES, NOT DIAGNOSIS

Reader's Guide to Understanding This Information:

Approximately 80% of children 1-3 years of age had levels of IgA within the expected range. A higher proportion of boys compared to girls had elevated levels of IgA.