

Summary Results for Immunoglobulin-A (IgA) for Participants 4-6 Years of Age

SERUM IMMUNOGLOBULIN A (IgA) IN ALL SUBJECTS AGED 4-6 YEARS

PARTICIPANTS=978, MEAN=99.88, STANDARD DEVIATION=50.57

1st PERCENTILE=15.00, MEDIAN=89.50, 99th PERCENTILE=261.00

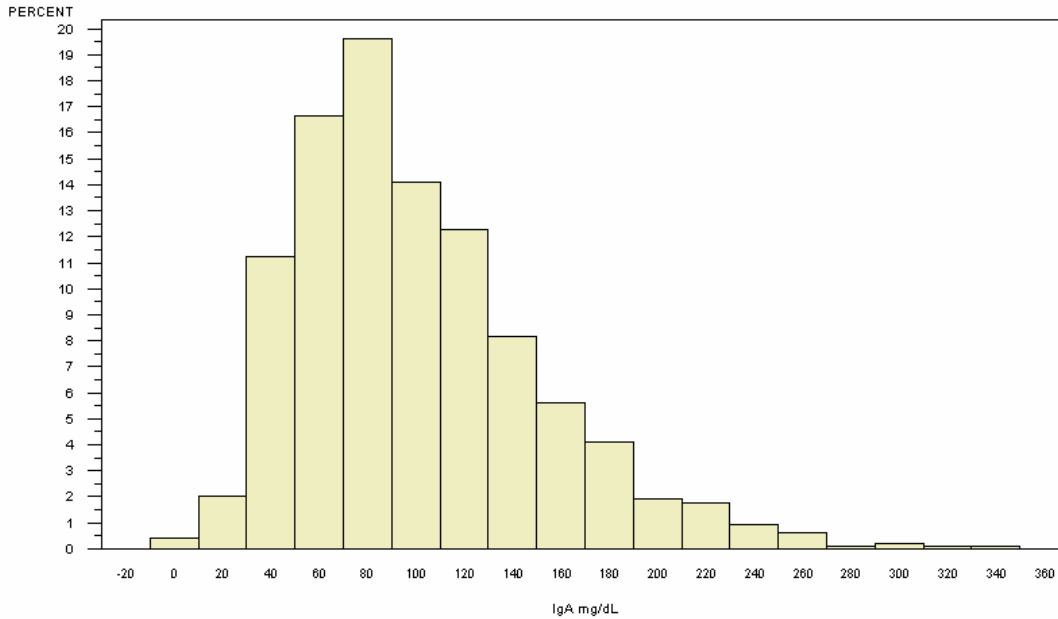

NORMAL RANGE 27-195 mg/dL, TAKEN FROM <http://www.labcorp.com/datasets/labcorp/html/chapter/mono/ss012600.htm>

SERUM IMMUNOGLOBULIN A (IgA) IN SUBJECTS AGED 4-6 YEARS

BY IgA CATEGORY WITHIN GENDER (PARTICIPANTS=978)

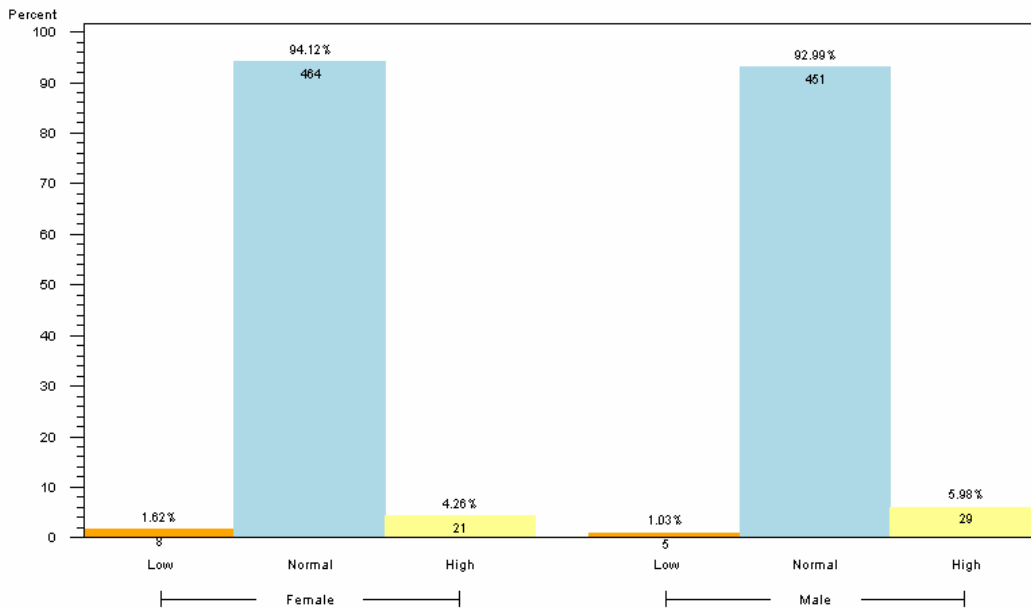

1. NORMAL RANGE IS 27-195 mg/dL
2. RANGES TAKEN FROM <http://www.labcorp.com/datasets/labcorp/html/chapter/mono/ss012600.htm>
3. RESULTS BASED ON LAB VALUES, NOT DIAGNOSIS

Reader's Guide to Understanding This Information:

Approximately 95% of children 4-6 years of age had levels of IgA within the expected range. Similar proportions of girls and boys had elevated levels of Ig-A.