

Summary Results for Immunoglobulin G (IgG) for Participants 1-3 Years of Age

SERUM IMMUNOGLOBULIN G (IgG) IN SUBJECTS AGED 1-3 YEARS

PARTICIPANTS=256, MEAN=707.53, STANDARD DEVIATION=187.15

1st PERCENTILE=364.00, MEDIAN=692.00, 99th PERCENTILE=1151.00

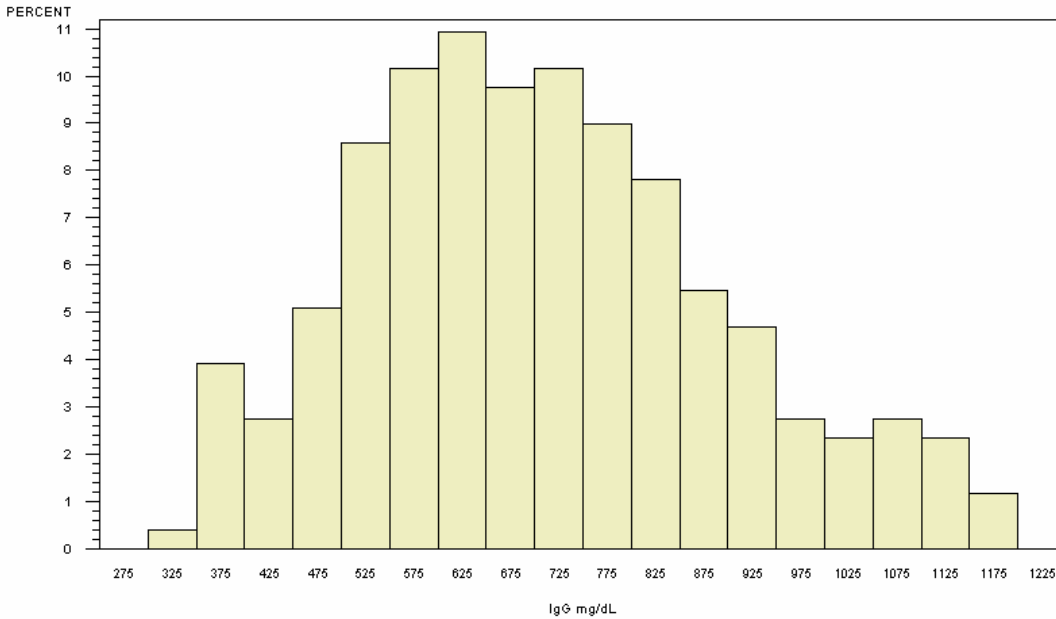

NORMAL RANGE 453-916 mg/dL, TAKEN FROM <http://www.labcorp.com/datasets/labcorp/html/chapter/mono/so012800.htm>

SERUM IMMUNOGLOBULIN G (IgG) IN SUBJECTS AGED 1-3 YEARS

BY IgG CATEGORY WITHIN GENDER (PARTICIPANTS=256)

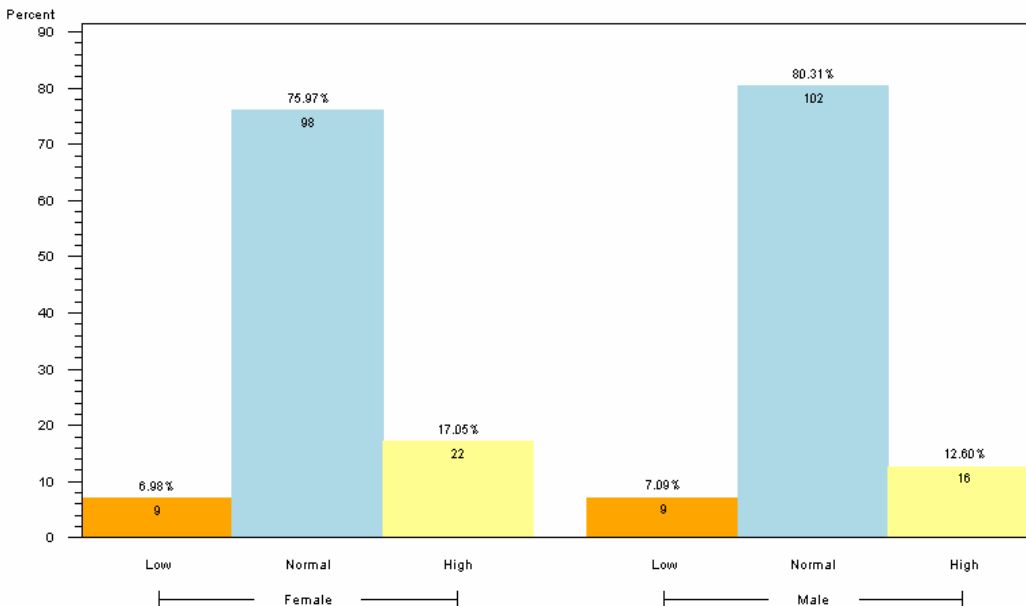

1. NORMAL RANGE IS 453-916 mg/dL
2. RANGES TAKEN FROM <http://www.labcorp.com/datasets/labcorp/html/chapter/mono/so012800.htm>
3. RESULTS BASED ON LAB VALUES, NOT DIAGNOSIS

Reader's Guide to Understanding This Information:

Approximately 75% of girls and 80% of boys 1-3 years of age had IgG levels within the expected range. A slightly higher proportion of girls compared to boys had elevated levels of IgG. Similar proportions of girls and boys had lower than expected levels of IgG.