

Summary Results for Immunoglobulin G (IgG) for Participants 12-13 Years of Age

SERUM IMMUNOGLOBULIN G (IgG) IN SUBJECTS AGED 12-13 YEARS

PARTICIPANTS=1656, MEAN=1028.15, STANDARD DEVIATION=215.17
 1st PERCENTILE=567.00, MEDIAN=1023.00, 99th PERCENTILE=1585.00

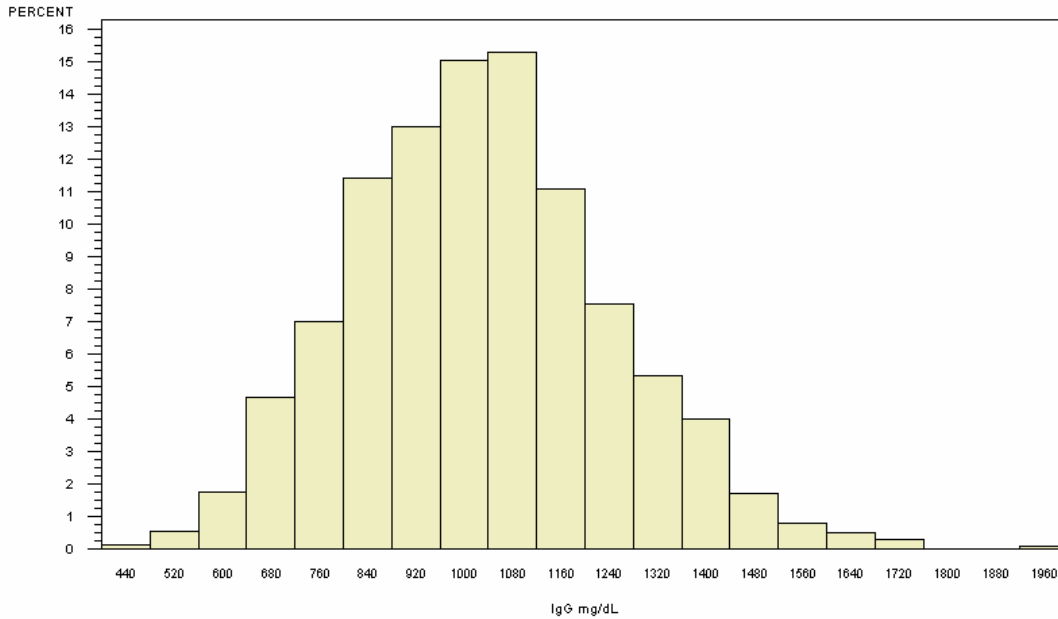

NORMAL RANGE 759-1549 mg/dL, TAKEN FROM <http://www.labcorp.com/datasets/labcorp/html/chapter/mono/ss012800.htm>

SERUM IMMUNOGLOBULIN G (IgG) IN SUBJECTS AGED 12-13 YEARS

BY IgG CATEGORY WITHIN GENDER (PARTICIPANTS=1656)

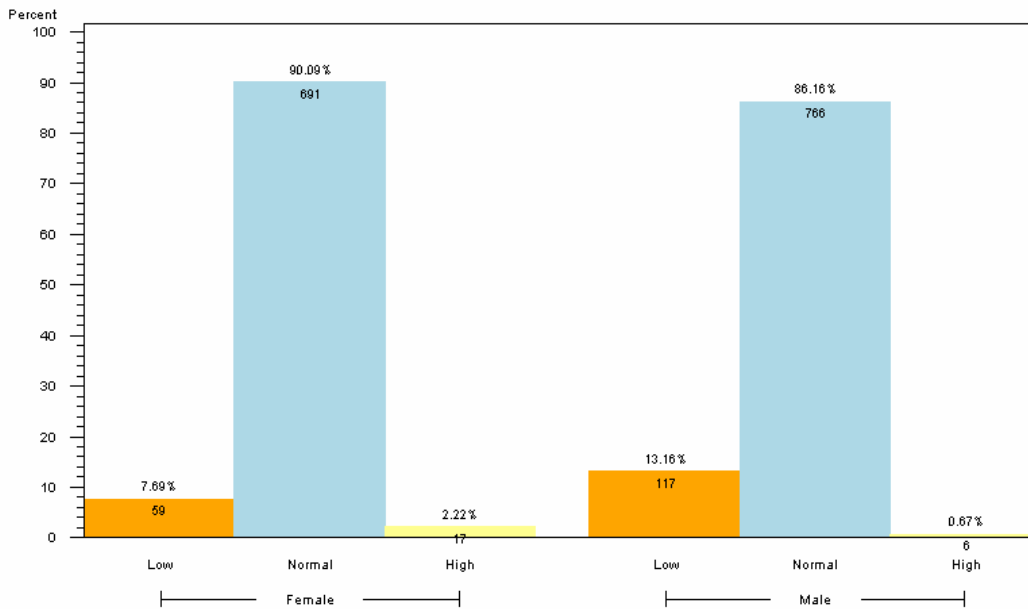

1. NORMAL RANGE IS 759-1549 mg/dL
2. RANGES TAKEN FROM <http://www.labcorp.com/datasets/labcorp/html/chapter/mono/ss012800.htm>
3. RESULTS BASED ON LAB VALUES, NOT DIAGNOSIS

Reader's Guide to Understanding This Information:

Approximately 90% of children 12-13 years of age had normal levels of IgG. A slightly higher proportion of boys compared to girls had depressed levels of IgG.