

Summary Results for Immunoglobulin-M (IgM) for Participants 10-11 Years of Age

SERUM IMMUNOGLOBULIN M (IgM) IN SUBJECTS AGED 10-11 YEARS

PARTICIPANTS=1478, MEAN=106.15, STANDARD DEVIATION=51.48

1st PERCENTILE=25.00, MEDIAN=97.00, 99th PERCENTILE=279.00

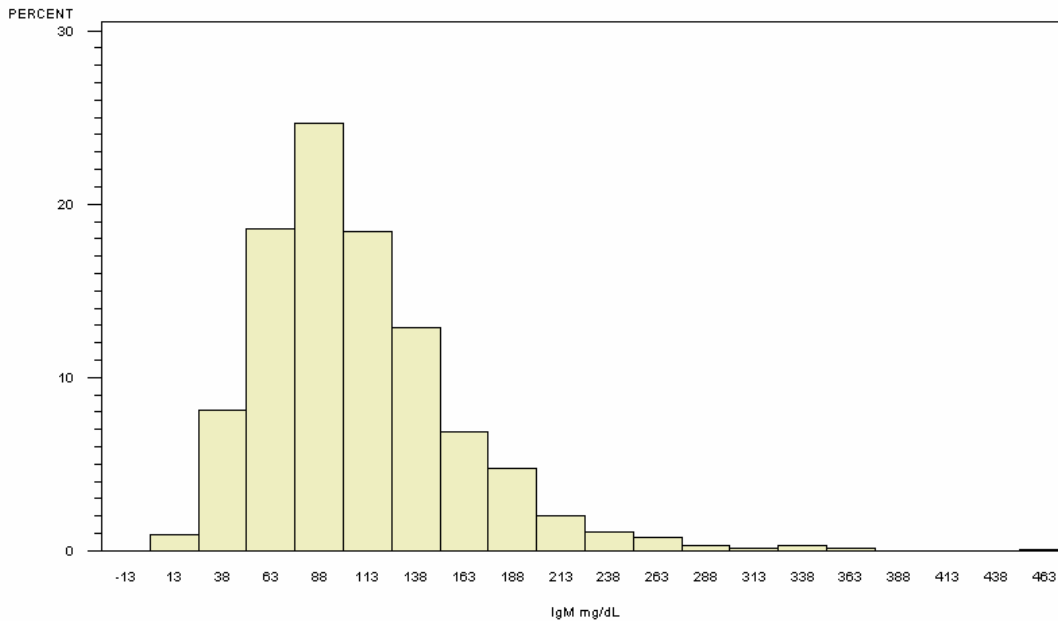

NORMAL RANGE 31-179 mg/dL, TAKEN FROM <http://www.labcorp.com/datasets/labcorp/html/chapter/mono/ss013100.htm>

SERUM IMMUNOGLOBULIN M (IgM) IN SUBJECTS AGED 10-11 YEARS

BY IgM CATEGORY WITHIN GENDER (PARTICIPANTS=1478)

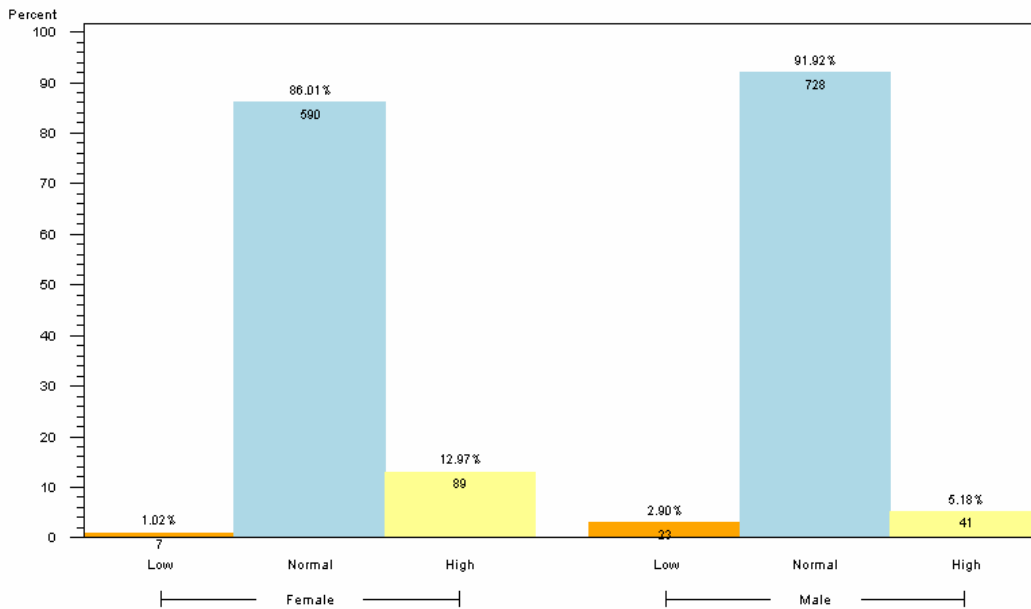

1. NORMAL RANGE IS 31-179 mg/dL
2. RANGES TAKEN FROM <http://www.labcorp.com/datasets/labcorp/html/chapter/mono/ss013100.htm>
3. RESULTS BASED ON LAB VALUES, NOT DIAGNOSIS

Reader's Guide to Understanding This Information:

Approximately 90% of children 10-11 years of age had IgM levels within the expected range. A higher proportion of girls compared to boys had elevated levels of IgM.